

CONTRACTORS SHALL VERIFY ALL DIMENSIONS BEFORE ANY WORK COMMENCES. ALL SHOP DRAWINGS SHALL BE SUBMITTED TO THE SUPERINTENDENT AND MANUFACTURE SHALL NOT COMMENCE PRIOR TO THE RECEIPT OF UNMARKED SHOP DRAWINGS ISSUED BY THE CONSULTANT. FIGURED DIMENSIONS SHALL TAKE PRECEDENCE OVER SCALED THIS DRAWING SHOULD BE READ IN CONJUNCTION WITH ALL RELEVANT CONTRACT SPECIFICATIONS AND DRAWINGS COPYRIGHT OF THIS DRAWING IS VESTED IN NADAAA

- General Notes
- PERFORATIONS OCCUR IN FOUR SIZES:
    - = DIAMETER OF 10mm
    - = DIAMETER OF 15mm
    - = DIAMETER OF 20mm
    - = DIAMETER OF 25mm
  - ALL DIGITAL ARTWORK FILES WILL BE PROVIDED BY ARCHITECT.
  - CONTRACTORS TO REFER TO RELATED ARCHITECTURAL SPECIFICATION SECTIONS FOR 3D MODEL INTEGRATION REQUIREMENTS.
  - NO VENER AT EDGE UNLESS OTHERWISE NOTED

EAST FACE: E-L2-01 THROUGH E-L2-05 AND E-L1-01 THROUGH E-L1-09

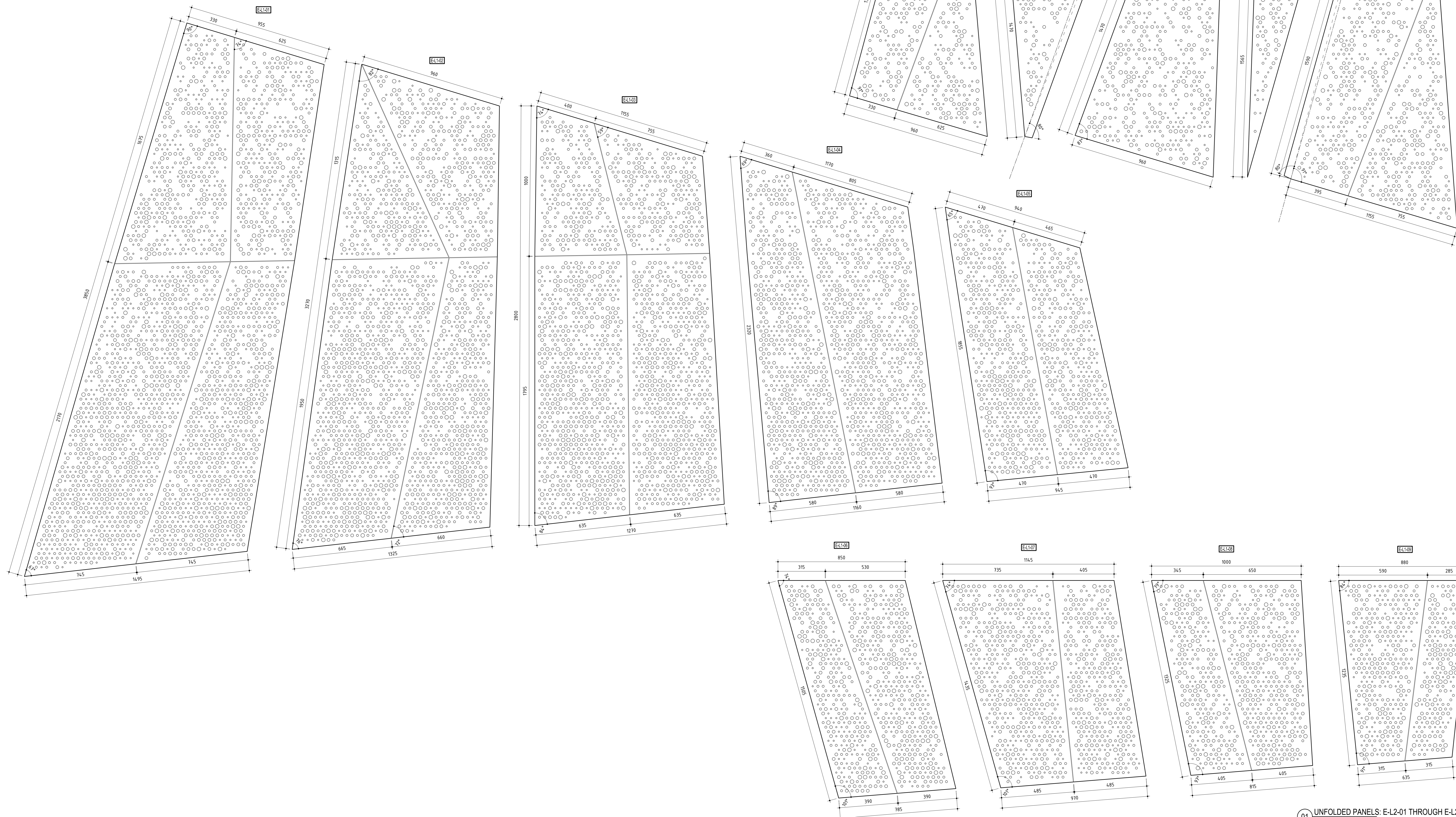
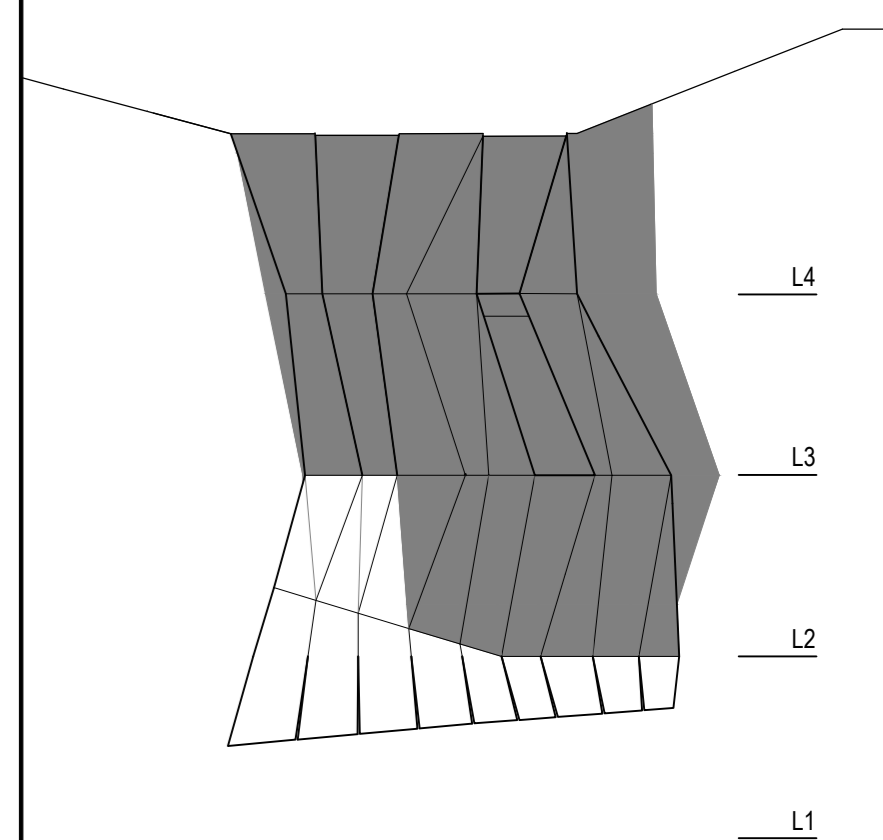

Rev	Issue	Revision Description	Amtd	Date
A	SC	CONSTRUCTION ISSUE	-	06.01.14
D4	JC	100% CD - TENDER ISSUE	-	07.08.12
03	JC	90% CD ISSUE	-	10.08.12
02	JC	75% CD ISSUE	-	13.07.12
01	JC	50% CD ISSUE	-	07.08.12

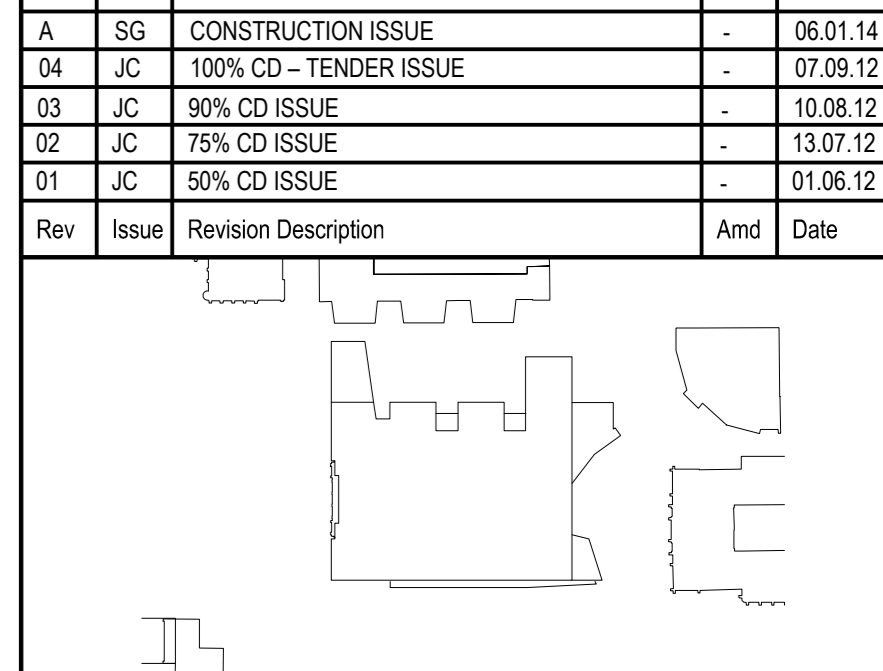

**NADAAA**  
 NADAAA  
 1302 Washington Street No 2  
 Boston Massachusetts  
 02118 USA  
 Telephone: +1 617 442 6332  
 Facsimile: +1 617 442 1417  
 Email: nada@nadaaa.com

**John Wardle Architects**  
 © 2011 John Wardle Architects  
 Level 10, 180 Russell Street, Melbourne Victoria 3000 Australia  
 Tel : +613 9654 8700 www.johnwardlearchitects.com

Client: University of Melbourne  
 Parkville Campus  
 Project: Faculty of Architecture  
 Building and Planning  
 Title: HANGING STUDIO  
 UNFOLDED PANELS

Project No. 0913 Scale: 1:10 @ A0  
 Drawing No. AR5132 Revisor: A  
 Date: JAN 2014 Dwnn - Cw-Ord - Chk -

FILENAME: ###  
**FOR CONSTRUCTION**